

KWHS WELCOMES YOU TO: **SENIOR PARENT NIGHT**

CLASS OF 2022



Presented by Mrs. Estenoz & Mrs. Bassett

WELCOME!

PRINCIPAL – DR. LARRY SCHMIEGEL

100% Committed to getting every
child

Across The Finish Line!

SENIOR YEAR IS EXCITING...

STAYING ON TOP OF IT ALL!

STUDENT ACTIVITIES DIRECTOR

MRS. STACY SAUNDERS

**Congratulations,
It's 12 years later and...**



**Your child is about to cross the finish line!
It's taken courage and resilience.**

**“ Resilience or hardiness is the
ability to adapt to new
circumstances when life presents
the unpredictable. ”**

Salvatore R Maddi, psychologist

**“ Courage is
resistance to fear,
mastery of fear,
not absence of fear. ”**

MARK TWAIN

GRADUATION REQUIREMENTS

KEY WEST HIGH SCHOOL---MRS. BASSETT



EVERY STUDENT....

"EVERY CHILD DESERVES A CHAMPION; AN ADULT WHO WILL NEVER GIVE UP ON THEM, WHO UNDERSTANDS THE POWER OF CONNECTION AND INSISTS THAT THEY BECOME THE BEST THEY CAN POSSIBLY BE."

- RITA PIERSON



WELCOME – WE ARE HERE FOR YOU

PRINCIPAL – DR. LARRY SCHMIEGEL

- **ASSISTANT PRINCIPAL –MR. CHRIS VALDEZ**
- **SCHOOL COUNSELOR – MRS. JENNIFER BASSETT**
- **COLLEGE AND CAREER COUNSELOR – MRS. LYDIA ESTENOZ**
- **GRADUATION COACH – MRS. YANELYS BALLARD**
- **BILINGUAL PARENT EDUCATOR – MRS. ILEANA GARCIA**
- **ESE STAFFING SPECIALIST – IEP – MS. ERIKA MACWILLIAMS**
- **COMMUNITY BASED COUNSELOR – MRS. MADISON NIELSEN**
- **MENTAL HEALTH/PREVENT SUPPORT – MS. BRONTE WALSH**

BASICS – KEY COURSES

- **4 CREDITS – ENGLISH**
- **4 CREDITS – MATH (MUST INCLUDE ALGEBRA 1 & GEOMETRY)**
- **4 CREDITS OF SOCIAL STUDIES (MUST INCLUDE US HISTORY, GOVERNMENT & ECONOMICS)**
- **4 CREDITS OF SCIENCE (MUST INCLUDE BIOLOGY)**
- **HOPE**
- **PRACTICAL/PERFORMING ART**
- **8 ELECTIVE CREDITS**
- **2.0 GPA**
- **ALG 1 EOC**
- **10TH GRADE READING/ELA FSA**



STATE ASSESSMENTS

- **LEVEL 3 ON FSA ELA**
 - **ALTERNATIVE – CONCORDANT SCORE**
 - **SAT – EBRW 480**
 - **ACT ENGLISH & READING SUBTESTS - 18**
- **LEVEL 3 ON ALGEBRA 1 EOC**
 - **ALTERNATIVE – COMPARATIVE SCORE**
 - **FSA GEOMETRY EOC – 499**
 - **PSAT/NMSQT MATH – 430**
 - **SAT MATH – 420**
 - **ACT MATH - 16**

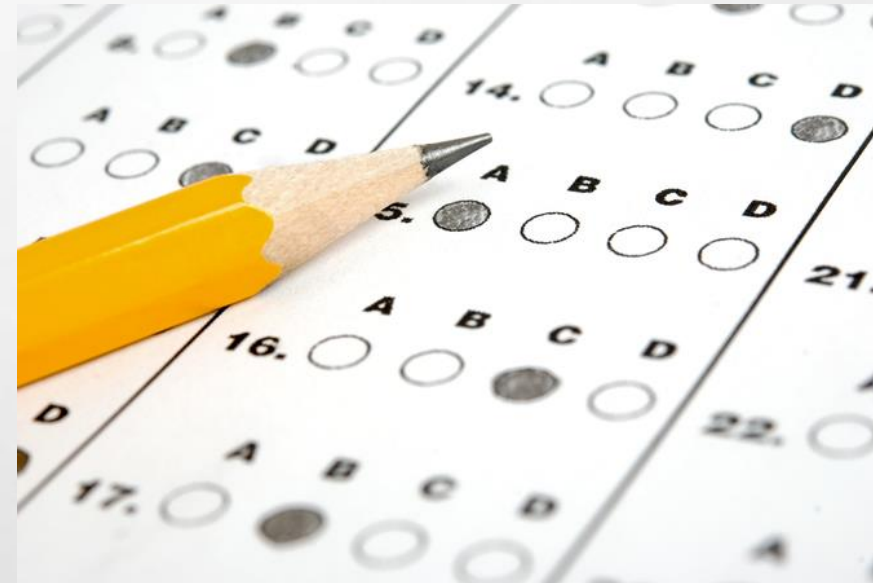

CREDIT RECOVERY

- **TEMPORARY INSTRUCTIONAL PLACEMENT**
- **FLVS**
- **EDMENTUM**
- **AFTER SCHOOL – MONDAYS & THURSDAYS – MS. PROVOST**
- **KEYS LEARNING CENTER – MR. WRIGHT**



EXTRA HELP

- **EVERY DAY AFTER SCHOOL WITH PEER**
- **EVENING TUTORING ONLINE**
- **OFFICE HOURS AND SCHEDULES WITH TEACHERS**
- **KEYS LEARNING CENTER**
- **TUTORING.COM**
- **KHAN ACADEMY**





***THE BAD NEWS IS TIME
FLIES, THE GOOD NEWS
IS YOU'RE THE PILOT.***

- MICHAEL ALTSCHULER

COLLEGE & CAREER PLANNING

MRS. LYDIA ESTENOZ

- KWHS ADMIN. BLDG. 1- ROOM 129
- 305-293-1549, EXT. 54307
- LYDIA.ESTENOZ@KEYSSCHOOLS.COM

Come See Me...

Walk in:

Before School, After School
or During Lunch

By Appointment:

Request during your free or elective period.
Submit form in Guidance.

Step 1: Deciding on a Career/College Major

- ✓ Interest inventory: ASVAB, MyCareerShines, CollegeBoard.org, etc.

You have to do some research.

- ✓ Look at existing course work strengths and weaknesses.
 - ✓ Consider length of study required.
 - ✓ Future Gainful Employment
- ✓ Identify what's "put you on hold". Talk to Mrs. Estenoz

Step 2: Choose A Career Path & College

Top considerations for selecting a college:

- 1.** Program offering (degree, research, jobs, accreditation, sports)
- 2.** Affordability (FCPP, in-state tuition, BF, staying home, program length)
- 3.** Location (in-state, financial/work, weather, proximity to home.)
- 4.** Willingness to commit future personal finances.

WHAT DO COLLEGES LOOK FOR?

State Colleges

- HS Diploma
- Complete/Paid App

Universities

- HS Diploma
- Complete/Paid App

Vocational

- HS Diploma
- Complete/Paid App

Open Admission

High School Diploma

For Selective Programs

- GPA
- Prerequisites
- Additional Testing

Competitive Admission

- GPA
- Transcripts
- Test Scores
- Essay
- Demonstration of College Readiness through Rigor
- "Contributors"

Red Flags

Grades of C in DE/AP

Light Senior course loads

Open & Conditional Admission

- Pre-Requisites
- Recommendation
- Transcripts
- Test Scores

EXPLORE FLORIDA'S MANY OPTIONS

2+2 Associate in Arts (AA)

For University Transfer

Associate in Science Degrees (AS)

For Career Entry

Certificate Programs

1-Year or Less For Employment

PSAV Programs

Clock Hour Programs

Licensing and Industry Certifications

The Florida College System

A NATIONAL LEADER IN HIGHER EDUCATION



- ✓ Affordable Tuition
- ✓ Ease of Access
- ✓ High Wage Careers



Competitive Admissions Requirements Transfer in with A.A.

FLORIDA'S PUBLIC STATE UNIVERSITIES

- | | |
|--------------------------------------|------------------|
| 1. University of West Florida | Pensacola, FL |
| 2. Florida State University | Tallahassee, FL |
| 3. Florida A&M University | Tallahassee, FL |
| 4. University of North Florida | Jacksonville, FL |
| 5. University of Florida | Gainesville, FL |
| 6. University of Central Florida | Orlando, FL |
| 7. Florida Polytechnic University | Lakeland, FL |
| 8. University of South Florida | Tampa, FL |
| 9. New College of Florida | Sarasota, FL |
| 10. Florida Gulf Coast University | Fort Myers, FL |
| 11. Florida Atlantic University | Boca Raton, FL |
| 12. Florida International University | Miami, FL |

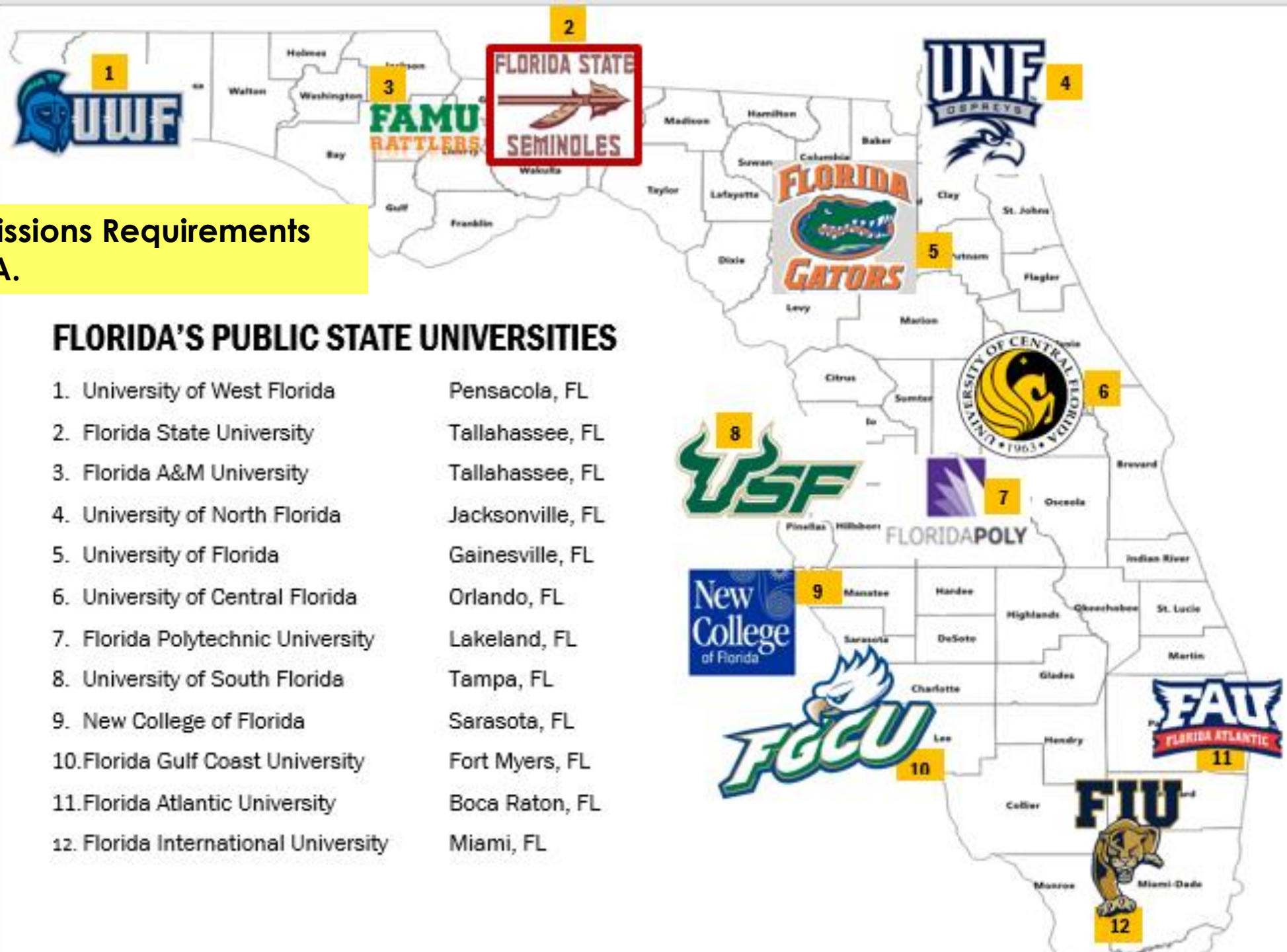

Are you competitive for admissions?

Let's Look at Universities where KWHs grads are admitted.

UCF

GPA Range
3.96-4.49

SAT
1250-1370

ACT
26-30

FGCU

GPA Range
3.56-4.33

SAT
1090-1230

ACT
22-27

UNF

GPA Range
4.0-4.5

SAT
1100-1260

ACT
22-28

FSU

GPA Range
4.0-4.5

SAT
1100-1260

ACT
28-32

UF

GPA Range
4.4-4.7

SAT
1350-1480

ACT
30-34

FL-POLY

GPA Range 4.1-4.6
SAT: 1250-1400
ACT: 27-31

USF

GPA Range 3.9-4.48
SAT: 1230-1370
ACT: 26-31

FAMU

GPA Range 3.1-3.9
holistic review

PRIVATE COLLEGES & UNIVERSITIES OF FLORIDA

Adventist University of Health Sciences
Barry University
Eckerd College
Embry-Riddle Aeronautical University
Flagler College
Florida Institute of Technology
Florida Southern College
Jacksonville University
Johnson & Wales University
Keiser University Flagship Campus

Lynn University
Nova Southeastern University
Ringling College of Art + Design
Rollins College
Saint Leo University
Southeastern University
Stetson University
University of Miami
The University of Tampa
Warner University



High wage jobs requiring 2-years or less.

Look to...

Florida's 28 community and state colleges

Cardiovascular Tech. \$68,750

NURSING \$60,000

POLICE OFFICER \$47,000

Paralegals:\$51,740

IT MANAGER \$47,000

SONOGRAPHER \$54,000

RADIOLOGY TECH. \$54,000

FORENSIC SCIENCE TECH. \$55,600

Radiology Tech. \$57,000

Respiratory Tech. \$58,000

Air Traffic Controller. \$124,000

Computer Programmer \$82,240

Physical Therapist: \$70,000

HOT CAREERS REQUIRING 4 YEARS OR MORE.

FLORIDA'S UNIVERSITIES

Statistician/Data Scientist: \$93,000

Computer Forensics: \$58,000

Financial Managers: \$58,000

Optics & Photonic Engineers: \$70,000

Construction Managers: 80,000+

Aerospace Engineers: \$47,000

Health Systems Analyst: \$54,000

H.R. Managers: \$54,000

Homeland Security: \$55,600

Logistics: \$57,000

Education Admin. \$88,000

CEOs & CFOs \$58,000

Communications/Media/Marketing: \$58,000

Physical Therapist: \$70,000

Step 3: **Apply**

All are available online.

Via CommonApp, Coalition or Institutional

You haven't applied until you "hit submit" and pay by the deadline.

CommonApp

Request Mrs. Esetnoz as your
"Counselor" and use email
Lydia.Estenoz@keysschools.com

Recommendation Letters

Request 2 weeks in advance.
Provide Brag Sheet or Resume

Transcripts

Request from
Mrs. Roslyn Anderson

Essay

Write, edit, have another
read and proof.

BRIGHT FUTURES SCHOLARSHIPS

▶ **START THE APPLICATION OPENS ON OCT. 1ST**

THE LARGEST SOURCE OF MONEY FOR COLLEGE!

- APPLY ONLINE

WWW.FLORIDASTUDENTFINANCIALAIDSG.ORG

The screenshot shows the 'PROFILE' page of the Florida Student Scholarship & Grant Programs application. The header includes the OSFA logo and the text 'Office of Student Financial Assistance' and 'Florida Student Scholarship & Grant Programs'. Navigation links for 'HOME' and 'Login' are in the top right. The main heading is 'PROFILE', with a link to 'Application Essentials' on the right. The form is divided into two sections: 'Demographic Information' and 'Contact Information'. The 'Demographic Information' section contains fields for SSN, First Name, Date of Birth, Ethnicity, MI, HS Graduation Date, Race, FLE ID, Last Name, and Gender. The 'Contact Information' section contains fields for Street Address, State, Apartment, Zip Code, and City.

Demographic Information

SSN

First Name*

Date of Birth* (MM/DD/YYYY)

Ethnicity* ☐ Hispanic ☐ Non-Hispanic

MI

HS Graduation Date* (MM/DD/YYYY)

Race* --SELECT--

FLE ID

Last Name*

Gender* ☐ Female ☐ Male

Contact Information

Street Address*

State

Apartment

Zip Code*

City*

BRIGHT FUTURES SCHOLARSHIPS

ACADEMIC SCHOLARS

100%

3.5 GPA (WEIGHTED)

IN CORE CREDITS AND

(CALCULATED ON CORE CLASSES)

1330 SAT 29 ACT

100 CS HOURS

MEDALLION SCHOLARS

75%

3.0 GPA (WEIGHTED)

(CALCULATED ON CORE CLASSES)

1210 SAT OR 26 ACT

75 CS HOURS

VOCATIONAL SCHOLARS

3.0 (WEIGHTED)

3.5 GPA

440 ON BOTH SAT R+M

17 E, 18 R,

440 ON BOTH SAT R+M 17 E, 18 R,

AND 19 M ACT

30 CS HOURS

3RD LARGEST SOURCE OF FUNDING LOCAL SCHOLARSHIPS FOR KWHS SENIORS

They start rolling out by mid-February.

- Some opportunities are “selections” and do not have an application process according to the wishes of the donor
- All local scholarships require that applicants have submitted college or vocational school applications/can provide proof that you are pursuing higher education after high school for eligibility
- Some local scholarships require the completion of the FAFSA for an SAR.
- Many local scholarship applications require letters or forms of recommendation from teachers and community members.
- Some local scholarship applications require essays. Make sure you're doing your best work.
- Some local scholarship applications require official transcripts.

WHY DO COMMUNITY SERVICE?

- Complete between 75–100 hours– counts from after 8th grade.
- Needed for many local scholarships as well as for bright futures
- 300+ needed for senior pin recognition later on this year
- Service must be related to a social issue; ideally, it should connect to the field you would like to pursue after high school

IMPORTANT DATES

NOV. 1
College
Application Due

Senior
Parent
Night
Live & Virtual
OCTOBER 14th
THURSDAY
6-7pm

College
Fair
In CAFETERIA

OCTOBER 25th
MONDAY
8:30-10am